

REVISED PLAN OF PROPOSED CONSTRUCTION AT PLOT  
 No: 1 IN S.No: 192/2 OF MADIPAKKAM VILLAGE, (RAJARA)ESWARY NAGAR  
 SAIDAPET TK, CHINGAI M.G.R DIST: scale: 1" = 8'-0" (1:100) Extension)

schedule of joineries

D1 DOOR	3' 6" X 6' 6"	(105 X 195)
D2 "	3' 0" X 6' 6"	(91 X 195)
D3 "	2' 6" X 6' 6"	(75 X 195)
W1 WINDOW	4' 0" X 4' 0"	(122 X 122)
W2 "	3' 0" X 4' 0"	(91 X 122)
V VENTILATOR	3' 0" X 2' 0"	(91 X 61)

area statement

PLOT AREA	2648 SFT (246.50 M <sup>2</sup> )
PLINTH	823 " (76.50 M <sup>2</sup> )

colour index

PROPOSALS SHOWN IN  
 ROADS SHOWN IN

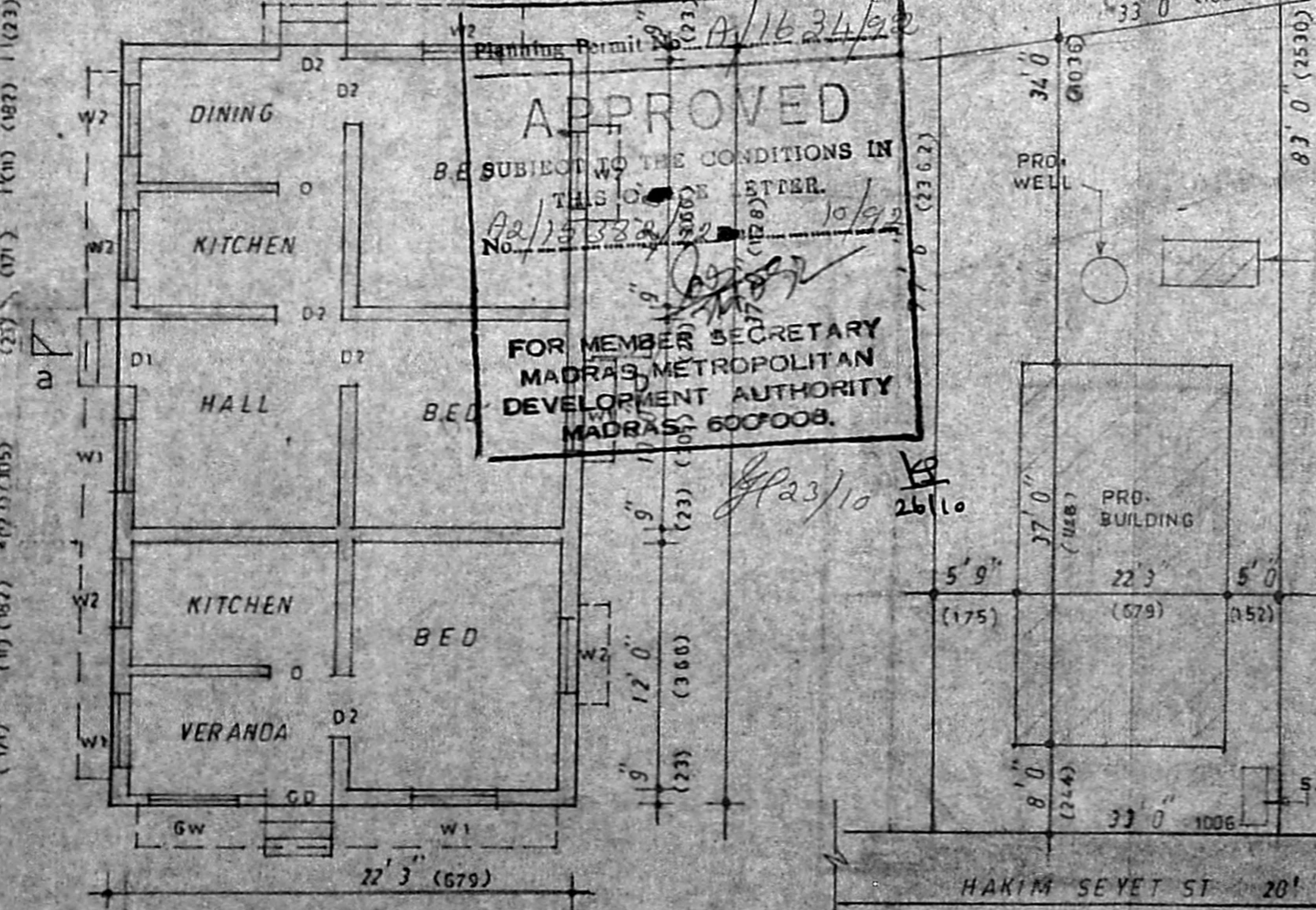
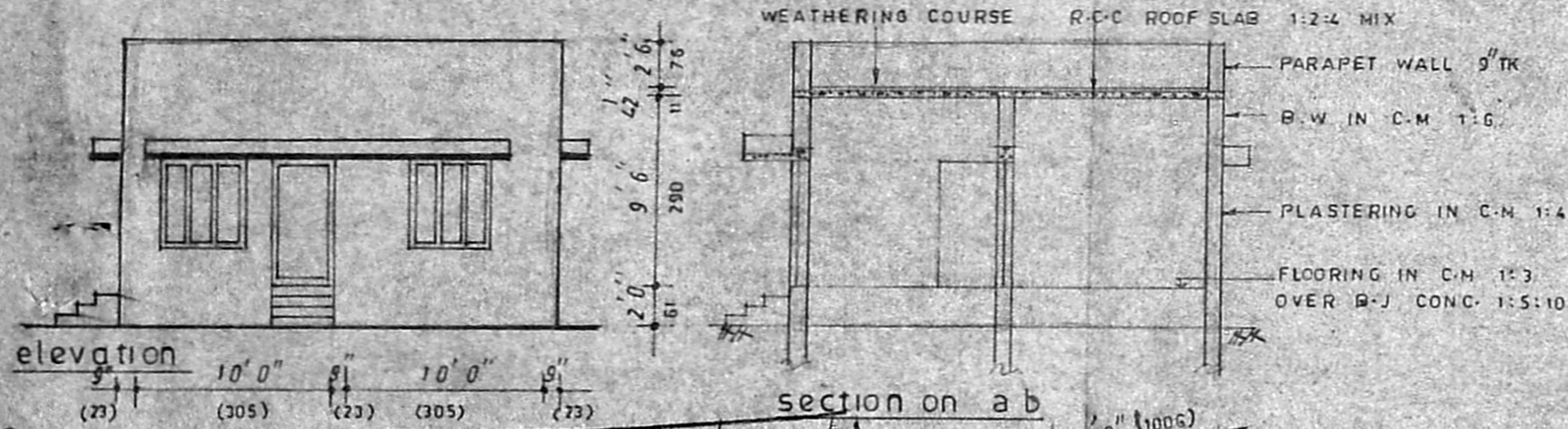

ground floor plan

site plan  
 SCALE: 1" = 16'-0" (1:200)

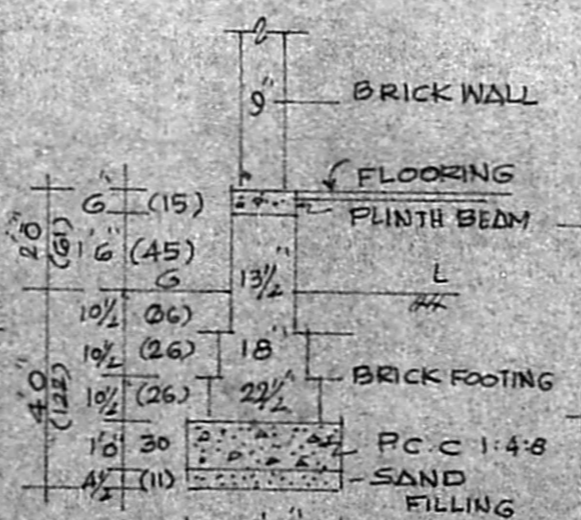

DETAILS OF FOUNDATION



ELEVATION

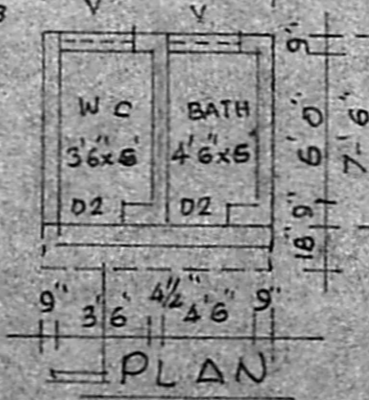

PLAN

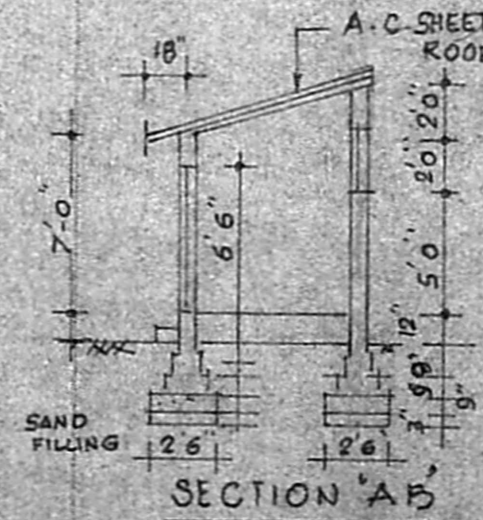

SECTION 'A-B'

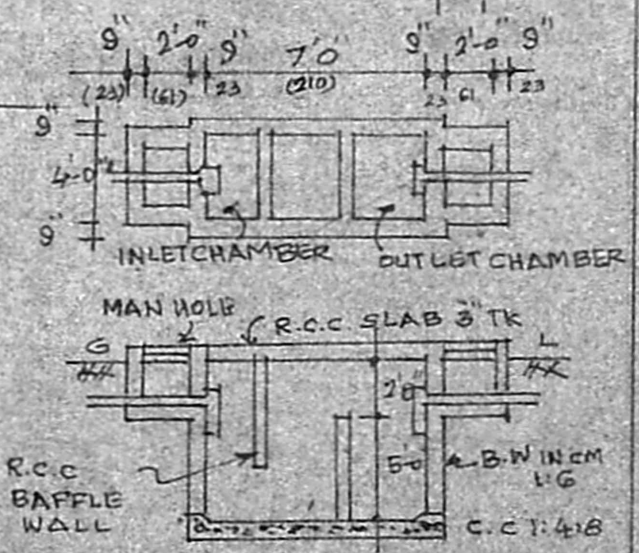

DETAILS OF SEPTIC TANK

OWNER  
*R. Ganesan*  
 R. GANESAN  
 LICENCED SURVEYOR  
 ALINDUR MUNICIPALITY, K.F. 5118019071,  
 164, PONNIAIMAN KOIL STREET,  
 MADIPAKKAM MADRAS - 600 091